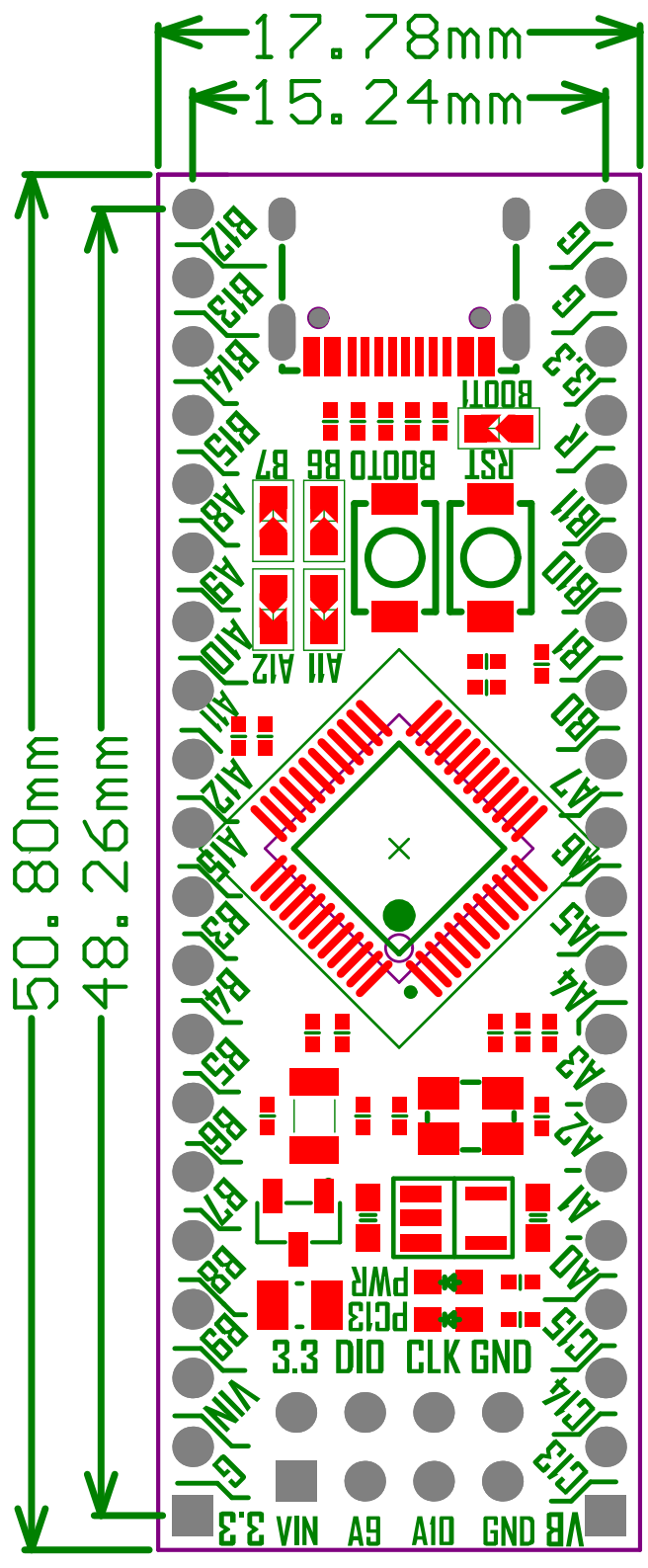
17.78mm
15.24mm
50.80mm
48.26mm
BOOT1
RST
BOOT0
B6
B7
A11
A12
PWR
PC13
3.3 DIO CLK GND
VB GND A10 A9 VIN 3.3